

TRACT MAP NO. 38626

FOR CONDOMINIUM PURPOSES

BEING A SUBDIVISION OF LOTS 5 AND 6 OF TRACT MAP NO. 37977, AS SHOWN BY MAP FILED IN BOOK 482, PAGES 1 THROUGH 4, INCLUSIVE, OF MAPS, IN THE OFFICE OF THE COUNTY RECORDER OF RIVERSIDE COUNTY, STATE OF CALIFORNIA SAID LOTS DESCRIBED AS PARCEL "A" OF CERTIFICATE OF PARCEL MERGER NO. 2022-0008 AS EVIDENCED BY DOCUMENT RECORDED JUNE 15, 2022 AS INSTRUMENT NO. 2022-0271003 OF OFFICIAL RECORDS OF SAID COUNTY.

INLAND VALLEY SURVEYING, INC.

OCTOBER, 2023

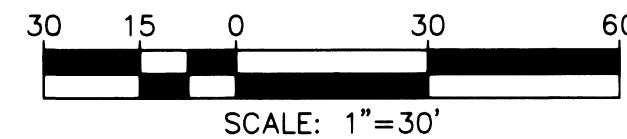
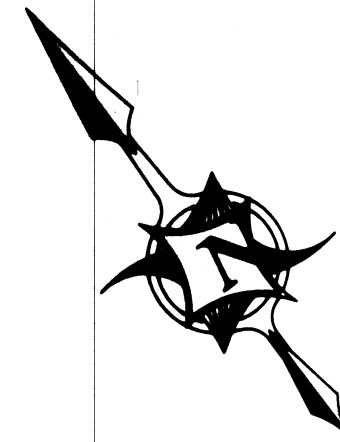
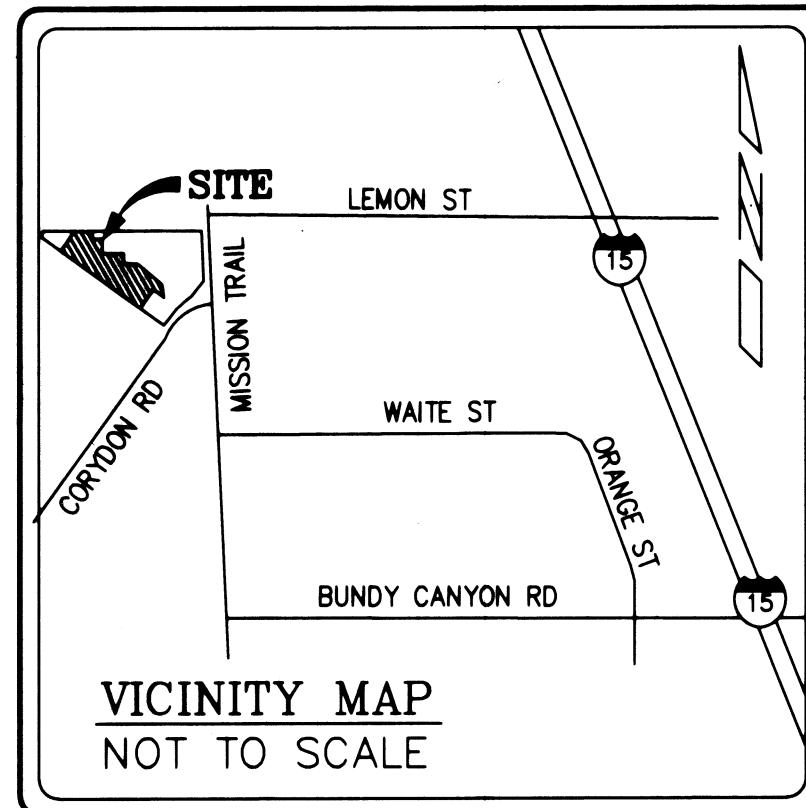

BASIS OF BEARINGS

THE BASIS OF BEARINGS FOR THIS SURVEY IS THE SOUTHWESTERLY LINE OF LOT 5 AND 6 OF TRACT MAP NO. 37977, M.B. 482/1-4, BEING NORTH 53°25'41" WEST.

SURVEYOR'S NOTES

- INDICATES FOUND 1" I.P. W/TAG "L.S. 9029", FLUSH, PER M.B. 482/1-4.
- INDICATES SET 1" I.P., FLUSH, WITH TAG STAMPED "L.S. 8509".
- () INDICATES RECORD AND MEASURED DATA PER M.B. 482/1-4.
- THIS TRACT MAP CONTAINS 2.14 ACRES GROSS WITHIN THE DISTINCTIVE BORDER.
- THIS TRACT MAP VESTS A SUBDIVISION FOR CONDOMINIUM PURPOSES OF 6 CONDOMINIUM UNITS.

EASEMENT NOTES:

- △ INDICATES 30' ACCESS EASEMENT PER M.B. 482/1-4.
- △ INDICATES EASEMENT FOR ACCESS, UTILITIES AND INCIDENTAL PURPOSES, IN FAVOR OF THE DEVELOPMENT AT MISSION TRAILS LAKE ELSINORE, LLC, RECORDED FEBRUARY 18, 2021 AS INSTRUMENT NO. 2021-0104196, O.R.
- △ INDICATES EASEMENT FOR CONSTRUCTION AND MAINTENANCE OF ELECTRICAL SUPPLY, SYSTEMS AND COMMUNICATION SYSTEMS IN FAVOR OF SOUTHERN CALIFORNIA EDISON COMPANY, RECORDED MARCH 03, 2022 AS INSTRUMENT NO. 2022-0104963, O.R.
- △ INDICATES EASEMENT FOR CONSTRUCTION AND MAINTENANCE OF ELECTRICAL SUPPLY, SYSTEMS AND COMMUNICATION SYSTEMS IN FAVOR OF SOUTHERN CALIFORNIA EDISON COMPANY, RECORDED MAY 24, 2022 AS INSTRUMENT NO. 2022-0239221, O.R.

EASEMENT NOTES:

- △ INDICATES EASEMENT FOR CONSTRUCTION AND MAINTENANCE OF WATER AND SEWER FACILITIES IN FAVOR OF ELSINORE VALLEY MUNICIPAL WATER DISTRICT, RECORDED NOVEMBER 16, 2022 AS INSTRUMENT NO. 2022-0472412, O.R.
- 6. INDICATES EASEMENT FOR CONSTRUCTION AND MAINTENANCE OF PIPE LINES AND CONDUITS FOR GAS LINES, IN FAVOR OF SOUTHERN CALIFORNIA GAS COMPANY, RECORDED MAY 24, 2022 AS INSTRUMENT NO. 2022-0238633, O.R. EASEMENT CANNOT BE PLOTTED FROM RECORD.

NO.	BEARING	LENGTH
L1	N36°34'19"E	8.00'
L2	N36°34'19"E	8.00'
L3	N53°25'30"W	3.41'
L4	N36°34'19"E	15.00'
L5	N53°25'01"W	11.86'
L6	N36°34'59"E	5.00'
L7	N36°34'19"E	10.55'
L8	N87°36'07"E	23.41'
L9	N01°58'29"W	5.93'
L10	N88°01'21"E	10.20'
L11	N02°23'54"W	7.00'
L12	N87°36'06"E	20.00'
L13	N02°23'54"W	13.00'
L14	N87°36'07"E	22.01'
L15	N36°34'19"E	7.27'
L16	N53°25'41"W	5.00'
L17	N36°34'19"E	7.27'
L18	N36°34'19"E	7.27'
L19	N53°25'41"W	5.00'
L20	N36°34'19"E	7.27'
L21	N36°34'19"E	7.27'
L22	N53°25'41"W	5.00'
L23	N36°34'19"E	7.27'
L24	N36°34'19"E	7.27'
L25	N53°25'41"W	5.00'
L26	N36°34'19"E	7.27'
L27	N36°34'19"E	7.26'
L28	N53°24'19"W	5.00'
L29	N36°34'19"E	8.17'
L30	N25°20'00"E	8.24'
L31	N64°40'00"W	5.00'
L32	N25°20'00"E	8.24'
L33	N36°35'07"E	12.54'
L34	N34°58'17"E	1.42'
L35	N36°34'59"E	32.44'
L36	N02°25'27"W	15.00'

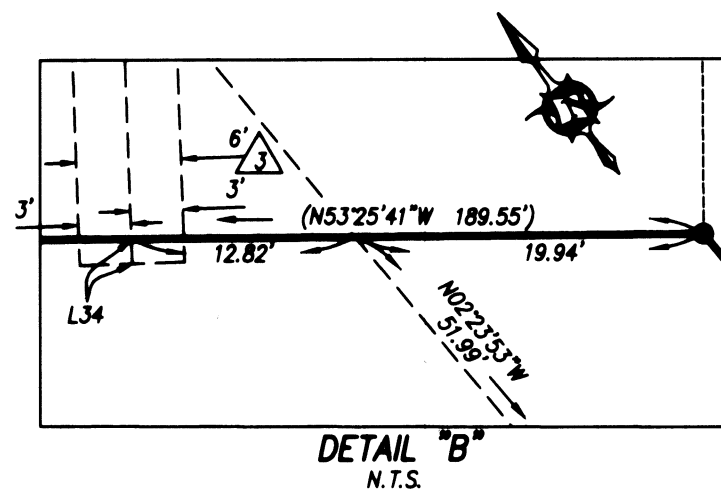

PARCEL 2
L.L.A. 2020-00005
REC'D 06/24/20
INST. NO. 2020-0272772

LOT "B"
TRACT MAP NO. 37977
M.B. 482/1-4

LOT 4
TRACT MAP NO. 37977
M.B. 482/1-4

LOT 2
TRACT MAP NO. 37977
M.B. 482/1-4

LOT 1
TRACT MAP NO. 37977
M.B. 482/1-4

