

The **AMBASSADOR** *Project*

OVERVIEW

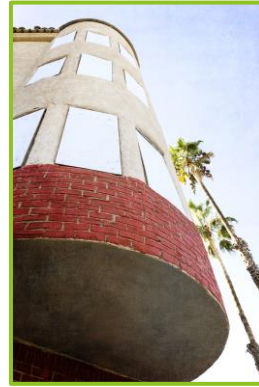

WHO WE ARE

Lake  *Elsinore*
DREAMCENTER

Vision

▶ What is the Dream Center?

- ▶ A volunteer driven organization that finds & fills the needs of individuals & families in our community.
- ▶ We do this by connecting isolated people to God and a community of support through regular service projects & neighborhood events, promoting freedom from life-controlling issues, offering practical life skills training, and fostering deep spiritual growth.
- ▶ We work to meet people where they are, to bring them hope and a way off the streets, out of poverty, and into self-sufficiency.



The **AMBASSADOR** *Project*



POURED OUT

9+ Years of Serving and Making a Difference...

- ❖ **118,478+ hours of VOLUNTEER service**
- ❖ **182,532+ Adults, Youth, Children SERVED**
- ❖ **\$8,116,806+ of aid PROVIDED to those in need**
- ❖ **282+ community events & projects**

- ❖ One city block, 16 floors, 200,000 square feet
- ❖ \$50,000,000 rehabilitation project
- ❖ 30 years of successful City IMPACT



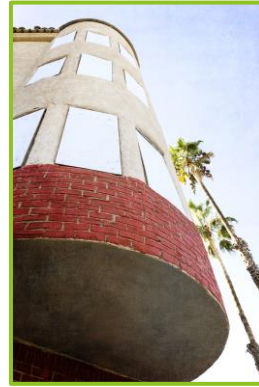

AMBASSADOR HISTORY

In 1887, the Exchange Bank of Lake Elsinore was founded with Franklin H. Heald as president. It is located on the corner of Prospect and Main Streets, and most of the original building still stands. This 1927 photograph (right) depicts how the bank looked. The Exchange Bank of Elsinore and the Bank of Elsinore consolidated in 1890 and assumed the name Consolidated Bank of Elsinore. In 1916, the Consolidated Bank building became the new Ambassador Hotel. (*Images of America—Lake Elsinore*, by Edythe J. Greene, Elizabeth Helper, and Mary Louise Rowden, pg. 34)

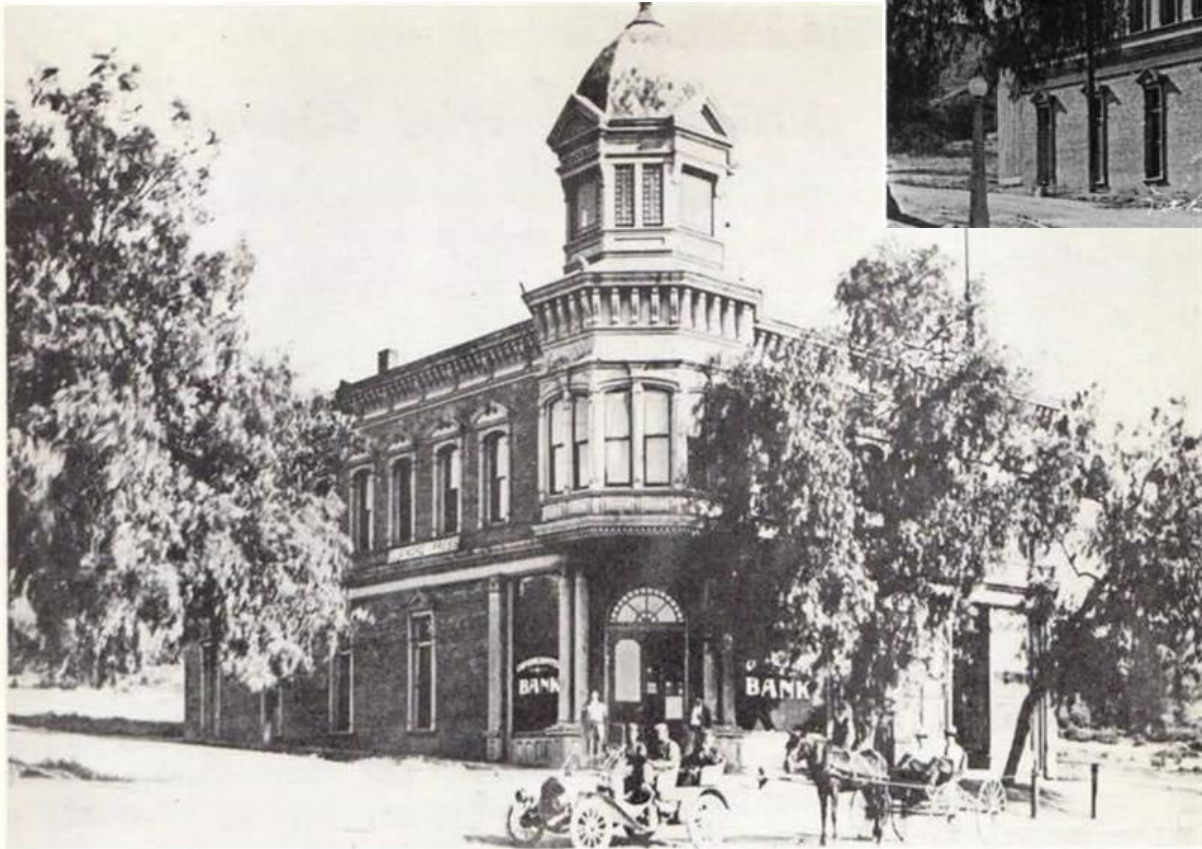

The above picture was taken in 1927. The picture to the left appears to have been taken a few years later judging from the growth of the trees in front of the building. Notice the car, horse-and-buggy, and person standing out front... all three offer a helpful reference point for the height of the front doors as well as the overall building height.



The **AMBASSADOR** *Project*

The picture to the below was taken in March of 1947 during a remodel that completely overhauled not only the exterior of the Ambassador Hotel but also inserted two additional floors into the existing structure taking the building from having two twenty-foot floors to four ten-foot floors.

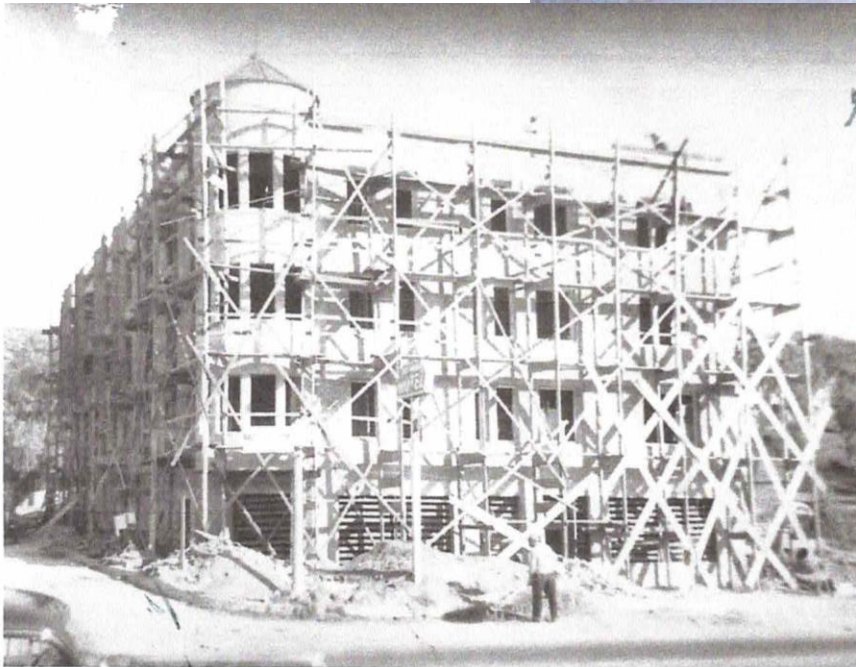

The **AMBASSADOR** *Project*

In 1992, due to a series of code enforcement issues, the Ambassador Hotel was ordered closed and has since fallen into disrepair.



The **AMBASSADOR** *Project*

In 2015 a group of local churches partnered with the City of Lake Elsinore for the first annual “Clean Extreme” volunteer clean-up event in our city. These pictures show our team giving the Ambassador Hotel a nice facelift... it’s amazing what a fresh coat of paint can do for a building! We had already begun casting vision for a Lake Elsinore Dream Center at this point and it was an honor to be able to take this first step toward implementing this vision. One prophetic word from the FMCSA Annual Conference in 2015 was that we put the spiritual down-payment on this property when we painted it on this day!



The **AMBASSADOR** *Project*

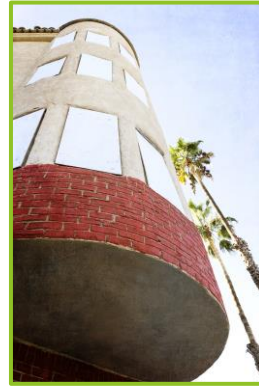

RESTORING & REBUILDING

Imagine the Potential...

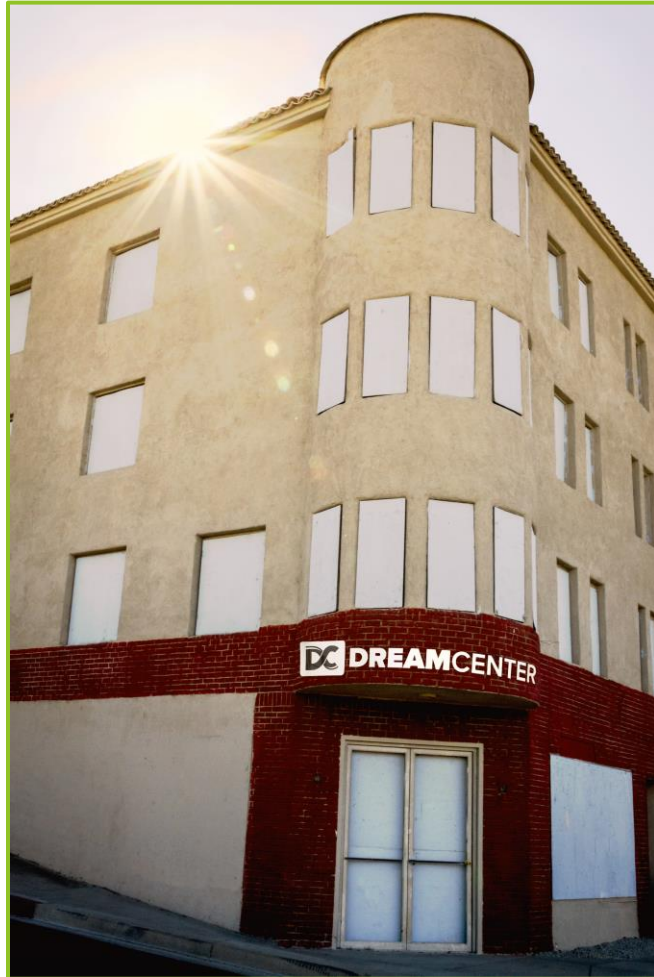

RESTORING an historic property
to be used for REBUILDING lives
that will REVITALIZE our city.



The **AMBASSADOR** *Project*

A History with a Future...



The **AMBASSADOR** *Project*



PROGRAM OVERVIEW

DC Discipleship

A highly structured residential program designed for radical life transformation and measurable city IMPACT

Dream Center's *Discipleship* is a one- to three-year residential program designed to support men and women on a pathway from dependency toward self-sufficiency.

This program is structured to eliminate distractions so that participants can focus on building a healthy foundation to rebuild their lives.

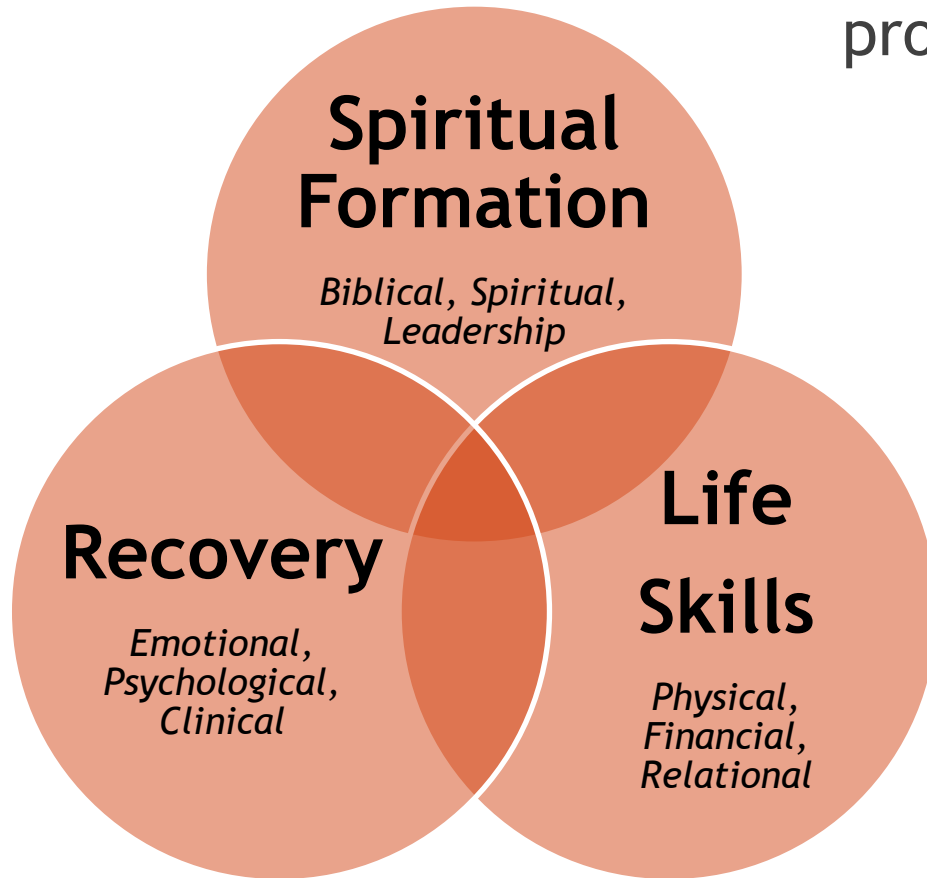

Foundation of Community
S E R V I C E



The **AMBASSADOR** *Project*



Thank you

