



## NOTICE OF PUBLIC HEARING

**NOTICE IS HEREBY GIVEN** that the City Council of the City of Lake Elsinore, California, will hold a Public Hearing on September 26, 2023 at 7:00 p.m., or as soon thereafter as the matter may be heard, at the Lake Elsinore Cultural Center, 183 North Main Street, Lake Elsinore, California, 92530, to consider the following:

**Planning Application No. 2023-22:** A request by the City of Lake Elsinore for a technical General Plan Amendment (GPA No. 2023-02) to correct a mapping error by reverting the General Plan Land Use Designation from Low-Medium Density Residential (LMR) (1-6 dwelling units per acre) to Medium Density Residential (MDR) (7-18 dwelling units per acre) and a Zone Change (ZC No. 2023-02) to change the zoning designation from Single-Family Residential (R-1) to Medium Density Residential (R-2) for the approximately 33.23 acre site. The project site is located northerly of Malaga Road and easterly of Interstate 15 (I-15), adjacent to and east of Grape Street within the Lake Elsinore Hills District. The project site encompasses Assessor Parcel Numbers (APNs) 363-240-006, 010, 012, 014, 015, 022, 024, 025, 029, 031, 033, 039, 363-241-025, 050, 057, 064, and 363-250-001 through 012).

Pursuant to California Environmental Quality Act (CEQA) Guidelines Section 15162, the project would not have a significant effect on the environment and no new environmental documentation is necessary because all potentially significant effects have been adequately analyzed in a previously certified Environmental Impact Report (EIR) (State Clearing House No. 2005121019) prepared for the 2011 General Plan Update. Pursuant to CEQA Guidelines 15164, an addendum providing minor additions and changes to EIR SCH #2005121019 has been prepared for the project. All potentially significant effects have been avoided or mitigated pursuant to EIR SCH #2005121019 and none of the conditions described in Section 15162 have occurred. EIR SCH #2005121019 was certified by the City Council on December 13, 2011.

**PLANNING COMMISSION RECOMMENDATION:** On September 5, 2023, at a duly noticed Public Hearing, the Lake Elsinore Planning Commission by a 3-0 vote recommended that the City Council approve the proposed project.

**ALL INTERESTED PERSONS** are invited to submit written information, express opinions or otherwise submit written evidence by email to [calvarez@lake-elsinore.org](mailto:calvarez@lake-elsinore.org).

If you wish to legally challenge any action taken by the City on the above matter, you may be limited to raising only those issues you or someone else at the Public Hearing described in this notice, or in written correspondence delivered to the City prior to or at the Public Hearing. If you require accommodation to participate in a Public Hearing, please contact the City Clerk's office at (951) 674-3124 ext. 269. All Agenda materials are available for review on the City's website at [www.lake-elsinore.org](http://www.lake-elsinore.org) the Friday before the Public Hearing.

**FURTHER INFORMATION** on this item may be obtained by contacting Damaris Abraham, Assistant Community Development Director at [dabraham@lake-elsinore.org](mailto:dabraham@lake-elsinore.org) or (951) 674-3124, ext. 913.

Candice Alvarez, MMC,  
City Clerk



#### NOTICE OF PUBLIC HEARING

**NOTICE IS HEREBY GIVEN** that the City Council of the City of Lake Elsinore, California, will hold a Public Hearing on September 26, 2023 at 7:00 p.m., or as soon thereafter as the matter may be heard, at the Lake Elsinore Cultural Center, 183 North Main Street, Lake Elsinore, California, 92530, to consider the following:

**Planning Application No. 2023-22:** A request by the City of Lake Elsinore for a technical General Plan Amendment (GPA No. 2023-02) to correct a mapping error by reverting the General Plan Land Use Designation from Low-Medium Density Residential (LMR) (1-6 dwelling units per acre) to Medium Density Residential (MDR) (7-18 dwelling units per acre) and a Zone Change (ZC No. 2023-02) to change the zoning designation from Single-Family Residential (R-1) to Medium Density Residential (R-2) for the approximately 33.23 acre site. The project site is located northerly of Malaga Road and easterly of Interstate 15 (I-15), adjacent to and east of Grape Street within the Lake Elsinore Hills District. The project site encompasses Assessor Parcel Numbers (APNs) 363-240-006, 010, 012, 014, 015, 022, 024, 025, 029, 031, 033, 039, 363-241-025, 050, 057, 064, and 363-250-001 through 012).

Pursuant to California Environmental Quality Act (CEQA) Guidelines Section 15162, the project would not have a significant effect on the environment and no new environmental documentation is necessary because all potentially significant effects have been adequately analyzed in a previously certified Environmental Impact Report (EIR) (State Clearing House No. 2005121019) prepared for the 2011 General Plan Update. Pursuant to CEQA Guidelines 15164, an addendum providing minor additions and changes to EIR SCH #2005121019 has been prepared for the project. All potentially significant effects have been avoided or mitigated pursuant to EIR SCH #2005121019 and none of the conditions described in Section 15162 have occurred. EIR SCH #2005121019 was certified by the City Council on December 13, 2011.

**PLANNING COMMISSION RECOMMENDATION:** On September 5, 2023, at a duly noticed Public Hearing, the Lake Elsinore Planning Commission by a 3-0 vote recommended that the City Council approve the proposed project.

**ALL INTERESTED PERSONS** are invited to submit written information, express opinions or otherwise submit written evidence by email to [calvarez@lake-elsinore.org](mailto:calvarez@lake-elsinore.org).

If you wish to legally challenge any action taken by the City on the above matter, you may be limited to raising only those issues you or someone else at the Public Hearing described in this notice, or in written correspondence delivered to the City prior to or at the Public Hearing. If you require accommodation to participate in a Public Hearing, please contact the City Clerk's office at (951) 674-3124 ext. 269. All Agenda materials are available for review on the City's website at [www.lake-elsinore.org](http://www.lake-elsinore.org) the Friday before the Public Hearing.

**FURTHER INFORMATION** on this item may be obtained by contacting Damaris Abraham, Assistant Community Development Director at [dabraham@lake-elsinore.org](mailto:dabraham@lake-elsinore.org) or (951) 674-3124, ext. 913.

Candice Alvarez, MMC  
City Clerk

The Press-Enterprise  
Published: 9/13/23

City of Lake Elsinore  
130 South Main Street  
Lake Elsinore, California 92530

Publication: The Press-Enterprise

PROOF OF PUBLICATION OF

Ad Desc: 0011623170

FILE NO. 0011623170

#### PROOF OF PUBLICATION

I am a citizen of the United States. I am over the age of eighteen years and not party to or interested in the above-entitled matter. I am an authorized representative of THE PRESS-ENTERPRISE, a newspaper of general circulation, printed and published daily in the County of Riverside, and which newspaper has been adjudicated a newspaper of general circulation by the Superior Court of the County of Riverside, State of California, under date of April 25, 1952, Case Number 54446, under date of March 29, 1957, Case Number 65673, under date of August 25, 1995, Case Number 267864, and under date of September 16, 2013, Case Number RIC 1309013; that the notice, of which the annexed is a printed copy, has been published in said newspaper in accordance with the instructions of the person(s) requesting publication, and not in any supplement thereof on the following dates, to wit:

09/13/2023

I certify (or declare) under the penalty of perjury that the foregoing is true and correct.

Date: September 13, 2023.  
At: Riverside, California

  
\_\_\_\_\_  
Signature



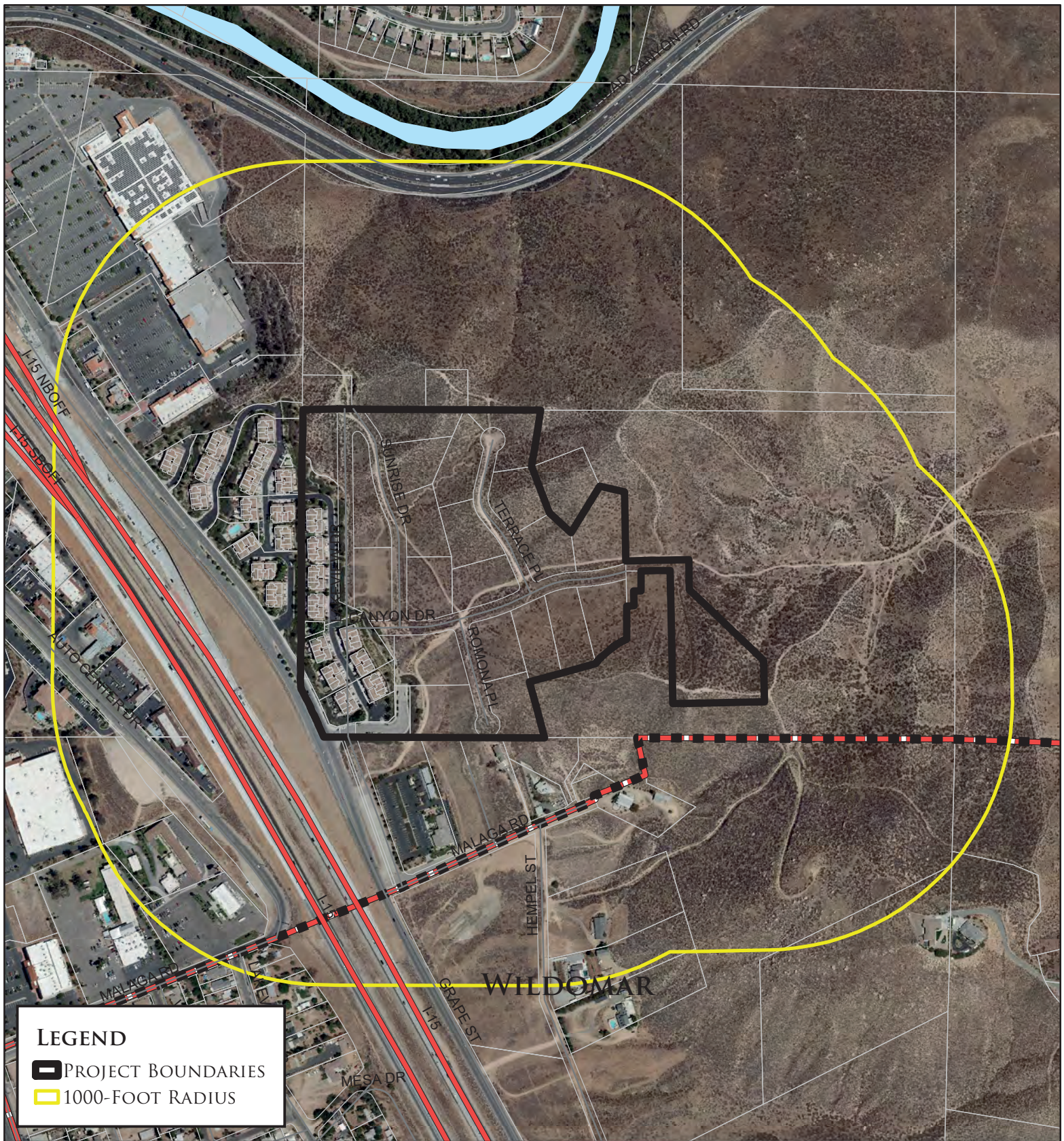

#### LEGEND

-  PROJECT BOUNDARIES
-  1000-FOOT RADIUS

## NOTICE OF PUBLIC HEARING 1,000-FOOT RADIUS

PA 2023-22  
GPA 2023-02/ZC 2023-02



APN	PRIMARY_OWNER	MAIL_STREET	MAIL_CITY
363190012	LYLE K. SCHROEDER	5440 SUNSET LN	YORBA LINDA CA 92886
363190019	ELSINORE GIRARD HOLDINGS	8022 E VIA DEL DESIERTO	SCOTTSDALE AZ 85258
363190022	WESTERN RIVERSIDE CO REG CONSERV AUTHORITY	3133 MISSION INN AVE	RIVERSIDE CA 92507
363190025	ELSINORE GIRARD HOLDINGS	8022 E VIA DEL DESIERTO	SCOTTSDALE AZ 85258
363240024	ELSINORE GIRARD HOLDINGS	8022 E VIA DEL DESIERTO	SCOTTSDALE AZ 85258
363172004	MSA ENTERPRISES INC	82297 INDIO BLV	INDIO CA 92201
363240025	ELSINORE GIRARD HOLDINGS	8022 E VIA DEL DESIERTO	SCOTTSDALE AZ 85258
363241025	WESTERN PACIFIC HOUSING INC	2280 WARDLOW CIR STE 100	CORONA CA 92880
363250007	ELSINORE GIRARD HOLDINGS	8022 E VIA DEL DESIERTO	SCOTTSDALE AZ 85258
363250012	ELSINORE GIRARD HOLDINGS	8022 E VIA DEL DESIERTO	SCOTTSDALE AZ 85258
363190013	EVMWD	P O BOX 3000	LAKE ELSINORE CA 92531
363190021	ELSINORE GIRARD HOLDINGS	8022 E VIA DEL DESIERTO	SCOTTSDALE AZ 85258
363190024	WESTERN RIVERSIDE CO REG CONSERV AUTHORITY	3133 MISSION INN AVE	RIVERSIDE CA 92507
363240010	ELSINORE GIRARD HOLDINGS	8022 E VIA DEL DESIERTO	SCOTTSDALE AZ 85258
363240014	ELSINORE GIRARD HOLDINGS	8022 E VIA DEL DESIERTO	SCOTTSDALE AZ 85258
363240015	ELSINORE GIRARD HOLDINGS	8022 E VIA DEL DESIERTO	SCOTTSDALE AZ 85258
363240029	WESTERN PACIFIC HOUSING INC	2280 WARDLOW CIR STE 100	CORONA CA 92880
363241057	WESTERN PACIFIC HOUSING INC	2280 WARDLOW CIR STE 100	CORONA CA 92880
363250001	ELSINORE GIRARD HOLDINGS	8022 E VIA DEL DESIERTO	SCOTTSDALE AZ 85258
363250002	ELSINORE GIRARD HOLDINGS	8022 E VIA DEL DESIERTO	SCOTTSDALE AZ 85258
363190017	WESTERN RIVERSIDE CO REG CONSERV AUTHORITY	3133 MISSION INN AVE	RIVERSIDE CA 92507
363190023	ELSINORE GIRARD HOLDINGS	8022 E VIA DEL DESIERTO	SCOTTSDALE AZ 85258
363190026	ELSINORE GIRARD HOLDINGS	8022 E VIA DEL DESIERTO	SCOTTSDALE AZ 85258
363250004	ELSINORE GIRARD HOLDINGS	8022 E VIA DEL DESIERTO	SCOTTSDALE AZ 85258
363250011	ELSINORE GIRARD HOLDINGS	8022 E VIA DEL DESIERTO	SCOTTSDALE AZ 85258
363240022	ELSINORE GIRARD HOLDINGS	8022 E VIA DEL DESIERTO	SCOTTSDALE AZ 85258
363250003	ELSINORE GIRARD HOLDINGS	8022 E VIA DEL DESIERTO	SCOTTSDALE AZ 85258
363250006	ELSINORE GIRARD HOLDINGS	8022 E VIA DEL DESIERTO	SCOTTSDALE AZ 85258
363250008	ELSINORE GIRARD HOLDINGS	8022 E VIA DEL DESIERTO	SCOTTSDALE AZ 85258
363240006	ELSINORE GIRARD HOLDINGS	8022 E VIA DEL DESIERTO	SCOTTSDALE AZ 85258
363240012	ELSINORE GIRARD HOLDINGS	8022 E VIA DEL DESIERTO	SCOTTSDALE AZ 85258
363240013	ELSINORE GIRARD HOLDINGS	8022 E VIA DEL DESIERTO	SCOTTSDALE AZ 85258
363240031	WESTERN PACIFIC HOUSING INC	2280 WARDLOW CIR STE 100	CORONA CA 92880
363240033	WESTERN PACIFIC HOUSING INC	2280 WARDLOW CIR STE 100	CORONA CA 92880
363240039	WESTERN PACIFIC HOUSING INC	2280 WARDLOW CIR STE 100	CORONA CA 92880
363241050	WESTERN PACIFIC HOUSING INC	2280 WARDLOW CIR STE 100	CORONA CA 92880
363241064	WESTERN PACIFIC HOUSING INC	2280 WARDLOW CIR STE 100	CORONA CA 92880
363250005	ELSINORE GIRARD HOLDINGS	8022 E VIA DEL DESIERTO	SCOTTSDALE AZ 85258
363250009	ELSINORE GIRARD HOLDINGS	8022 E VIA DEL DESIERTO	SCOTTSDALE AZ 85258
363250010	ELSINORE GIRARD HOLDINGS	8022 E VIA DEL DESIERTO	SCOTTSDALE AZ 85258
363531057	WESTERN PACIFIC HOUSING INC	2280 WARDLOW CIR STE 100	CORONA CA 92880
363531082	WESTERN PACIFIC HOUSING INC	2280 WARDLOW CIR STE 100	CORONA CA 92880

363530027 WESTERN PACIFIC HOUSING INC	2280 WARDLOW CIR STE 100	CORONA CA 92880
363530029 WESTERN PACIFIC HOUSING INC	2280 WARDLOW CIR STE 100	CORONA CA 92880
363530031 ELSINORE VETO	6355 TOPANGA CANYON 335	WOODLAND HILLS CA 91367
363531019 WESTERN PACIFIC HOUSING INC	2280 WARDLOW CIR STE 100	CORONA CA 92880
363531038 WESTERN PACIFIC HOUSING INC	2280 WARDLOW CIR STE 100	CORONA CA 92880
363531089 WESTERN PACIFIC HOUSING INC	2280 WARDLOW CIR STE 100	CORONA CA 92880
363530030 WORLD SVGS & LOAN ASSN	6355 TOPANGA CANYON 335	WOODLAND HILLS CA 91367
363530032 VONS CO	1371 OAKLAND BLV NO 200	WALNUT CREEK CA 94596
365040014 INLAND PACIFIC CALIF	P O BOX 351979	WESTMINSTER CO 80035
365040012 SOUTHWEST CAPITAL PARTNERS INC	8022 E VIA DEL DESIERTO	SCOTTSDALE AZ 85258
365040025 INLAND PACIFIC CALIF	P O BOX 351979	WESTMINSTER CO 80035
365200011 APOSTOLIC ASSEMBLY OF THE FAITH IN CHRIST JESUS	5401 CITRUS AVE	FONTANA CA 92336
365200012 VERA GOCHEE	21886 BOGGS LN	WILDOMAR CA 92595
365200027 AMANDO ARROYO	33464 VIEW CREST DR	WILDOMAR CA 92595
365200024 ROBERTS LIVING TRUST DATED 6/30/2010	17771 MITCHELL NORTH	IRVINE CA 92614
365200026 ALI SHARGHI	1615 PATTIZ AVE	LONG BEACH CA 90815
365200028 DANIELA NOHEMI REYES COLIN	10370 COURTRIGHT RD	STANTON CA 90680
365200031 ABOOD FAMILY TRUST DATED 3/23/1990 TRUST A SURVIVORS	4254 MOTOR AVE	CULVER CITY CA 90232
365200023 AMANDO ARROYO	33464 VIEW CREST DR	WILDOMAR CA 92595
365270095 SHARON L. THOMPSON	24555 WAGON WHEEL LN	WILDOMAR CA 92595
365270096 WESTERN RIVERSIDE COUNTY REG CON AUTHORITY	3133 MISSION INN AVE	RIVERSIDE CA 92507
363171016 JAMES L. THACKER	24564 HAWTHOREN BLVD 201	TORRANCE CA 90505
363171018 WESTERN REALTY PARTNERS	505 S VILLA REAL DR 208	ANAHEIM CA 92807
363171019 RAJRANG INC	31808 CASINO DR	LAKE ELSINORE CA 92530
363171020 RAJRANG INC	31808 CASINO DR	LAKE ELSINORE CA 92530
363171023 E&R RANCHO PACIFIC INC	10470 FOOTHILL BL STE 100	RANCHO CUCAMONGA CA 91730
363171017 SAMANCI GROUP USA	11971 REAGAN ST	LOS ALAMITOS CA 90720
363171024 E&R RANCHO PACIFIC INC	10470 FOOTHILL BL STE 100	RANCHO CUCAMONGA CA 91730
363172020 MSA ENTERPRISES INC	82297 INDIO BLV	INDIO CA 92201
363171022 E&R RANCHO PACIFIC INC	10470 FOOTHILL BL STE 100	RANCHO CUCAMONGA CA 91730
365040011 DEPASQUALE FRANK AND ISABELLA TRUST UTD 02/16/1978	20930 MALAGA RD	LAKE ELSINORE CA 92530
365040024 INLAND PACIFIC CALIF	P O BOX 351979	WESTMINSTER CO 80035
365071002 EVA GONZALEZ	22694 SONNYBROOK	WILDOMAR CA 92595
365071004 ELISA M. FERRIER	32206 LAKEVIEW TERR	LAKE ELSINORE CA 92530
365040003 D U CO INC	P O BOX 65644	SALT LAKE CITY UT 84165
365071003 DIOSELINA AGUILAR	P O BOX 1714	WILDOMAR CA 92595
363530019 ELSINORE VETO	6355 TOPANGA CANYON 335	WOODLAND HILLS CA 91367
363530011 ELSINORE VETO	6355 TOPANGA CYN BL 335	WOODLAND HILLS CA 91367
363530006 WALMART STORES INC	P O BOX 8050	BENTONVILLE AR 72712
365200025 RONALD B. COTA	351 RAILROAD CANYON	LAKE ELSINORE CA 92530
365200019 OUTHUIJSE FAMILY TRUST DTD 09/26/13	9140 ROSE ST	BELLFLOWER CA 90706
365200003 BECHTOLD FAMILY TRUST DTD 11/14/2011	38527 MARTIN RANCH RD	TEMECULA CA 92592
365200017 MATTHEW E. DWELLEY	32170 HEMPLE ST	WILDOMAR CA 92595

365200018 DAVID WALDA	32130 HEMPLE ST	WILDOMAR CA 92595
365200030 JOSEPH ZAKOUR	P O BOX 1649	WILDOMAR CA 92595
365200013 JUAN C. IZAGUIRRE	21040 MALAGA RD	WILDOMAR CA 92595
363241001 CARA ANN DECKERT	15636 VISTA WAY UNIT 100	LAKE ELSINORE CA 92532
363241015 WAYNE B. BRISTOL	15639 VISTA WAY UNIT 104	LAKE ELSINORE CA 92532
363241016 STANLEY SHI	12221 FARGO CT	RANCHO CUCAMONGA CA 91739
363241039 LJUBOMIR SUBOTIC	15655 VISTA WAY UNIT 102	LAKE ELSINORE CA 92532
363241058 KHUSHAL NABI	15635 VISTA WAY UNIT 100	LAKE ELSINORE CA 92532
363531034 CARLOS J. MARTINS	15423 PARK POINT UNIT 104	LAKE ELSINORE CA 92532
363531040 AMY GUO	57 FIRWOOD	IRVINE CA 92604
363241004 ZHEN WANG	26175 ENGELMANN RD	VALLEY CENTER CA 92082
363241011 MCCORMICK BRIAN & SUMMER REVOCABLE TRUST DTD 07/27/2017	6330 HEDGE CROFT AVE S	COTTAGE GROVE MN 55016
363241017 BAI & WU FAMILY TRUST DTD 3/19/23	85 BRAXTON TER	CAMPBELL CA 95008
363241033 RAJ K. SINGH	2023 MIRAMONTE CT	CHINO HILLS CA 91709
363241038 CYNTHIA POINT	15655 VISTA WAY # 100	LAKE ELSINORE CA 92532
363241041 JONATHAN GILFRY	15655 VISTA WAY # 106	LAKE ELSINORE CA 92532
363241042 TIE GANG QIU	14429 QUARRY CREEK CT	CORONA CA 92880
363241049 HERR HORST & CONNIE LIVING TRUST DTD 7/14/03	1 VILLA RAVENNA	LAKE ELSINORE CA 92532
363241056 MICHAEL HENNESSEY	15632 VISTA WAY UNIT 110	LAKE ELSINORE CA 92532
363531009 EBONIE M. REED	15412 PARK POINT UNIT 104	LAKE ELSINORE CA 92532
363531024 ERNST P. SCHRAGAL	15416 PARK POINT UNIT 108	LAKE ELSINORE CA 92532
363241003 TERRY P. WENZEL	15636 VISTA WAY UNIT 104	LAKE ELSINORE CA 92532
363241008 LARRY R. HIGINBOTHAM	15640 VISTA WAY UNIT 102	LAKE ELSINORE CA 92532
363531021 ELIZABETH L. YOUNG	15416 PARK POINT UNIT 102	LAKE ELSINORE CA 92532
363531060 BLACK GOLDEN	1101 CALIFORNIA STE 201A	CORONA CA 92881
363531087 SUSAN WYATT	13557 HALEY AVE	WHITTIER CA 90605
363241013 YITAN ZHAN	15639 VISTA WAY UNIT 100	LAKE ELSINORE CA 92532
363241018 MARIA ANGELES ORDAZ	15639 VISTA WAY UNIT 110	LAKE ELSINORE CA 92532
363241032 RICH ROSE MARY PRIVATE REVOCABLE TRUST	15651 VISTA WAY UNIT 100	LAKE ELSINORE CA 92532
363241052 TERRY L. FLEMING	25225 NEW CLAY ST	MURRIETA CA 92562
363241063 ALLISON POPOVICH	15635 VISTA WAY UNIT 110	LAKE ELSINORE CA 92532
363531007 PAULA LOPEZ	15412 PARK POINT UNIT 100	LAKE ELSINORE CA 92532
363531022 OBDULIA BONILLA	15416 PARK POINT # 104	LAKE ELSINORE CA 92532
363531027 ROBERT W. NORDLAND	15663 VISTA WAY UNIT 102	LAKE ELSINORE CA 92532
363531030 VINCENT B. SHAY	15663 VISTA WAY UNIT 108	LAKE ELSINORE CA 92532
363531053 STEPHEN F. MILLIGAN	10639 ANAHEIM DR	LA MESA CA 91941
363531076 SIMON HSIEH	7716 HORIZON ST	CHINO CA 91708
363531079 LATOYA RENEE WALLACE	15435 PARK POINT AVE UNIT 106	LAKE ELSINORE CA 92532
363531085 JANIS CORDITA	15223 DREXEL CT UNIT 104	LAKE ELSINORE CA 92532
363531086 TERRY L. FLEMING	25225 NEW CLAY ST	MURRIETA CA 92562
363531088 ALEC DAVID GERMAN	15223 DREXEL CT UNIT 110	LAKE ELSINORE CA 92532
363531039 JESSICA M. PENA	15333 OAK TREE DR UNIT 100	LAKE ELSINORE CA 92532
363531068 ESTHER MARTINEZ	15427 PARK POINT AVE UNIT 108	LAKE ELSINORE CA 92532

363531072 WASHIE LEE ANDERSON  
 363531042 GERALD LEWIS  
 363531073 LI & LIN FAMILY TRUST DATED 11/30/2019  
 363241006 DU DIRK & CHUN JA DU FAMILY TRUST DTD 9/8/21  
 363241031 SHANNON P. KARLSON  
 363241043 KETLYN R. HENRY  
 363241019 DAVID M. BASSETT  
 363241036 JUN SHAO  
 363531004 PAUL ENGL  
 363531012 ROBIN MCCOY  
 363531017 MIN GAO  
 363241054 SERGIO M. ORTIZ  
 363531001 JONATHAN G. PALMER  
 363531003 KATHRYN LEE EMERY  
 363531002 CRAIG TOBITA  
 363531008 CHRIS FAZIO  
 363531013 JERRY STEVEN MICHALS  
 363241002 NICHOLAS C. RODRIGUEZ  
 363241035 ANNETTE MICHELLE AUSTIN  
 363241055 CARL J. SUITER  
 363241060 TERHUNE TIM & PATTI FAMILY TRUST DATED 10/19/2021  
 363531011 JOSEPH M. ASPREC  
 363531028 ERIKA CLARKE  
 363531036 RAMIN ROSHDIEH  
 363531045 NICOLE KUSTIC  
 363531052 YOEL M. GROSSMAN  
 363531064 ALEKSANDRA DUSAN ALEKSIC  
 363531018 SANDS PARAGON MANAGEMENT  
 363531044 NICK ROBERT NICOLAIDES  
 363531050 MOISES CASTANEDA  
 363531062 FRANK R. SOLDANO  
 363531078 RONALD ANTHONY DAILEY  
 363531005 MIGUEL ANGEL MARTINEZ  
 363531010 MICHAEL ANTHONY RYAN DESHAZER  
 363531037 KOLBE JOSEPH SWANSON  
 363531058 ROSA SORIANO  
 363531067 STEVE YOUNG  
 363241030 JASMINE BOARD  
 363531014 DENISE DECASTRO COLLINS  
 363531015 NATALIE AIHARA  
 363531020 TERRY R. HALES  
 363531043 LITZENBERGER NENET & GREGORY FAMILY TRUST  
 363531070 MATTHEW FLORES

5834 DENNY AVE  
 29187 DERBY DR  
 107 SHADYWOOD  
 31 VIA DE LAVALLE  
 15647 VISTA WAY UNIT 110  
 15655 VISTA WAY UNIT 110  
 22698 CASCADE DR  
 79 MCNULTY CRES  
 1160 E PLYMOUTH ST  
 15412 PARK POINT UNIT 110  
 9757 LOFTUS DR  
 15632 VISTA WAY UNIT 106  
 5073 AEGINA WAY  
 15525 BOULDER RD UNIT 104  
 15525 BOULDER RD UNIT 102  
 15412 PARK POINT UNIT 102  
 15415 PARK POINT UNIT 100  
 15636 VISTA WAY UNIT 102  
 27806 RED CLOUD RD  
 15632 VISTA WAY UNIT 108  
 40071 MALACCA WAY  
 15412 PARK POINT UNIT 108  
 15663 VISTA WAY UNIT 104  
 13620 CALVADOS PL  
 15329 OAK TREE DR UNIT 100  
 16401 RAMADA DR  
 15427 PARK POINT AVE UNIT 100  
 P O BOX 17358  
 15333 OAK TREE DR UNIT 110  
 15329 OAK TREE DR UNIT 110  
 8481 GARO PL  
 15435 PARK POINT AVE UNIT 104  
 32623 CENTRAL ST  
 15412 PARK POINT UNIT 106  
 15423 PARK POINT UNIT 110  
 15428 PARK POINT AVE UNIT 100  
 20310 BICKFORD DR  
 15647 VISTA WAY UNIT 108  
 15415 PARK POINT UNIT 102  
 15415 PARK POINT UNIT 104  
 15416 PARK POINT UNIT 100  
 15333 OAK TREE DR UNIT 108  
 15431 PARK POINT AVE UNIT 100

N HOLLYWOOD CA 91601  
 MURRIETA CA 92563  
 IRVINE CA 92620  
 LAKE ELSINORE CA 92532  
 LAKE ELSINORE CA 92532  
 LAKE ELSINORE CA 92532  
 CANYON LAKE CA 92587  
 WINNIPEG MB R2M5J4  
 GLENDORA CA 91740  
 LAKE ELSINORE CA 92532  
 ROSEMEAD CA 91770  
 LAKE ELSINORE CA 92532  
 OCEANSIDE CA 92056  
 LAKE ELSINORE CA 92532  
 LAKE ELSINORE CA 92532  
 LAKE ELSINORE CA 92532  
 LAKE ELSINORE CA 92532  
 LAKE ELSINORE CA 92532  
 CORONA CA 92883  
 LAKE ELSINORE CA 92532  
 MURRIETA CA 92562  
 LAKE ELSINORE CA 92532  
 LAKE ELSINORE CA 92532  
 SAN DIEGO CA 92128  
 LAKE ELSINORE CA 92532  
 SAN DIEGO CA 92128  
 LAKE ELSINORE CA 92532  
 ANAHEIM CA 92817  
 LAKE ELSINORE CA 92532  
 LAKE ELSINORE CA 92532  
 WESTMINSTER CA 92683  
 LAKE ELSINORE CA 92532  
 WILDOMAR CA 92595  
 LAKE ELSINORE CA 92532  
 LAKE ELSINORE CA 92532  
 LAKE ELSINORE CA 92532  
 WALNUT CA 91789  
 LAKE ELSINORE CA 92532  
 LAKE ELSINORE CA 92532  
 LAKE ELSINORE CA 92532  
 LAKE ELSINORE CA 92532  
 LAKE ELSINORE CA 92532  
 LAKE ELSINORE CA 92532

363531080 NICOLE SINGLETON  
 363531016 ISAAC COCHRAN  
 363531025 VALERIE MUSIELAK  
 363531071 KWAN DAVID & LIANG SANDY TRUST DATED 9/26/2019  
 363531074 ROGER L. BLOWERS  
 363531026 ANGELICA M. PEREZ  
 363531029 LJUBOMIR SUBOTIC  
 363531033 QI YU LIVING TRUST DATED 01-16-2019  
 363531084 HELENA K. LATKO  
 363531081 BLACK GOLDEN  
 363241010 DANIEL PERALTA  
 363241014 COLTON G. CANTRELL  
 363241037 DAVID M. BASSETT  
 363241059 SILVER RIVER PARTNERS  
 363531023 LAWRENCE J. SCRIVANI  
 363531047 FARAJ FUAD & SARA 1991 TRUST DTD 5/17/91  
 363531077 LAJO  
 363241023 BRENDA IBARRIA  
 363241028 ANAYELI FLORES GALEANA  
 363241044 MELKONIAN FAMILY LIVING TRUST DTD 4/13/2021  
 363241046 EDWARD A. NOLA  
 363531035 KURTIS ROMAN  
 363531051 DARREN HENDERSON  
 363531055 SHAWN BUCKLEY  
 363531066 BEVERLY ANDREA DAVIS  
 363531069 ALMA ISABEL RODRIGUEZ  
 363531048 ELIZALDE SALITA REVOCABLE TRUST  
 363531056 IMRAN M. KHAN  
 363531083 HERR HORST & CONNIE LIVING TRUST 3/7/2018  
 363241007 DENNY MANNING  
 363241021 JOHN HERNANDEZ  
 363241034 JAMI LYNN HURST  
 363241027 CHAMBERS FAMILY LIVING TRUST U/A DATED 06/29/22  
 363241029 JY REALTY & CAPITAL  
 363241040 IBANGA SMITH ESE  
 363241045 GUY TZOUR  
 363241053 IH4 PROPERTY WEST  
 363241061 JOHNNIE MAE BLANCA BIBBS  
 363241012 ANTHONY NASRAWAY  
 363241026 DINO G. DILA  
 363241047 ZHONG HOU  
 363531041 TERRY L. FLEMING  
 363531046 ROCHELLE MONIQUE CHEATHAM

15435 PARK POINT AVE # 108  
 15415 PARK POINT UNIT 106  
 15416 PARK POINT UNIT 110  
 2672 WINDSOR CIR  
 28963 RED GUM DR  
 15663 VISTA WAY UNIT 100  
 15663 VISTA WAY UNIT 106  
 206 MANTLE  
 15223 DREXEL CT UNIT 102  
 1101 CALIFORNIA STE 201A  
 2736 FASHION DR # 401  
 8535 PARK RUN RD  
 22698 CASCADE DR  
 1444 WESLEY RUN  
 4207 HAVENRIDGE DR  
 1400 S BRADSHAW AVE  
 101 WINDSWEPT WAY  
 15643 VISTA WAY UNIT 108  
 15647 VISTA WAY UNIT 104  
 122 BOBWHITE WAY  
 15659 VISTA WAY UNIT 104  
 15423 PARK POINT UNIT 106  
 16073 BLUE MOUNTAIN  
 15325 OAK TREE DR NO 108  
 15427 PARK POINT AVE UNIT 104  
 PO BOX 124  
 3337 NIGHT BLOOM LN  
 6573 ACEY ST  
 1 VILLA RAVENNA LAKE  
 15640 VISTA WAY NO 100  
 15643 VISTA WAY UNIT 104  
 15651 VISTA WAY UNIT 104  
 15647 VISTA WAY UNIT 102  
 518 LUMINOUS  
 15655 VISTA WAY UNIT 104  
 12561 MENDEL DR  
 1717 MAIN ST STE 2000  
 15635 VISTA WAY UNIT 106  
 983 NASHS NOOK  
 15647 VISTA WAY UNIT 100  
 132 FOLLYHATCH  
 25225 NEW CLAY ST  
 15329 OAK TREE DR # 102

LAKE ELSINORE CA 92532  
 LAKE ELSINORE CA 92532  
 LAKE ELSINORE CA 92532  
 CORONA CA 92881  
 LAKE ELSINORE CA 92532  
 LAKE ELSINORE CA 92532  
 LAKE ELSINORE CA 92532  
 IRVINE CA 92618  
 LAKE ELSINORE CA 92532  
 CORONA CA 92881  
 CORONA CA 92883  
 SAN DIEGO CA 92129  
 CANYON LAKE CA 92587  
 GLEDWYNE PA 19035  
 CORONA CA 92883  
 MONTEREY PARK CA 91754  
 MISSION VIEJO CA 92692  
 LAKE ELSINORE CA 92532  
 LAKE ELSINORE CA 92532  
 ORANGE CA 92869  
 LAKE ELSINORE CA 92532  
 LAKE ELSINORE CA 92532  
 RIVERSIDE CA 92503  
 LAKE ELSINORE CA 92532  
 LAKE ELSINORE CA 92532  
 TUSTIN CA 92781  
 PERRIS CA 92571  
 CORONA CA 92880  
 LAKE ELSINORE CA 92532  
 LAKE ELSINORE CA 92532  
 LAKE ELSINORE CA 92532  
 LAKE ELSINORE CA 92532  
 LAKE ELSINORE CA 92532  
 IRVINE CA 92603  
 LAKE ELSINORE CA 92532  
 GRANADA HILLS CA 91344  
 DALLAS TX 75201  
 LAKE ELSINORE CA 92532  
 COLUMBIA TN 38401  
 LAKE ELSINORE CA 92532  
 IRVINE CA 92618  
 MURRIETA CA 92562  
 LAKE ELSINORE CA 92532



363241062 SEAN GREGORY  
 363531031 STAR AND MOON  
 363531059 HERBERT LEE LEWIS  
 363531061 CHRISTON R. SCOTT  
 363241005 DHAVAL YAGNIK  
 363241009 MARTIN ROBLES MENDOZA  
 363241020 DAVID SU  
 363241022 CHAD SPANGLER  
 363241024 WENDY DIANE CALLAHAN  
 363241048 DU DIRK & CHUN JA DU FAMILY TRUST DTD 9/8/21  
 363241051 MILTON FAMILY TRUST DTD 05/20/22  
 363531006 LESLIE MURILLO  
 363531063 CATHIE E. LEWIS  
 363531075 CRYSTAL A. WILLIAMS  
 363531065 MORTEZA SAIFI  
 363531032 TIE FENG ZHANG  
 363531049 WILLIAM F. CARROLL  
 363531054 SUSAN R. WYATT

15635 VISTA WAY UNIT 108  
 15663 VISTA WAY UNIT 110  
 15428 PARK POINT AVE UNIT 102  
 1040 SNOW LN  
 606 VALLEY FORGE DR  
 15640 VISTA WAY UNIT 104  
 2802 MOUNTAIN RIDGE RD  
 15643 VISTA WAY UNIT 106  
 15643 VISTA WAY UNIT 110  
 31 VIA DE LAVALLE  
 237 SMOKE TREE PL  
 15525 BOULDER RD UNIT 110  
 21431 FIRWOOD  
 15431 PARK POINT AVE  
 15427 PARK POINT AVE UNIT 102  
 14351 SETTLERS RIDGE CT  
 29200 SHORE BREEZE ST  
 13557 HALEY AVE

LAKE ELSINORE CA 92532  
 LAKE ELSINORE CA 92532  
 LAKE ELSINORE CA 92532  
 PLACENTIA CA 92870  
 PLACENTIA CA 92870  
 LAKE ELSINORE CA 92532  
 WEST COVINA CA 91791  
 LAKE ELSINORE CA 92532  
 LAKE ELSINORE CA 92532  
 LAKE ELSINORE CA 92532  
 OCEANSIDE CA 92057  
 LAKE ELSINORE CA 92532  
 LAKE FOREST CA 92630  
 LAKE ELSINORE CA 92532  
 LAKE ELSINORE CA 92532  
 CORONA CA 92880  
 LAKE ELSINORE CA 92530  
 WHITTIER CA 90605