

CITY OF LAKE ELSINORE
130 S. MAIN STREET
LAKE ELSINORE, CA 92530
(951) 674-3124

PROJECT CHANGE ORDER

CHANGE ORDER # 1
DATE: October 10, 2023

THIS CHANGE ORDER IS APPLICABLE TO:

CITY PROJECT # #Z40023
PROJECT TITLE: Asphalt Repairs, Slurry Seal & Striping for
Park Parking Lots

CONTRACT AWARDED TO:
NPG, Inc.

DATE AWARDED: June 13, 2023

Authorized by: Jason Simpson
City Manager

TOTAL AMOUNT OF CONTRACT
PRIOR TO THIS CHANGE ORDER
\$439,901.00 (inclusive of contingency)

CONTRACTOR IS AUTHORIZED TO MAKE THE FOLLOWING CHANGES:

QUANTITIES INCREASED				
ITEM	QUANTITY	UNIT	UNIT PRICE	EXTENSION
Concrete, Asphalt, Striping, Wheelstops and Signs	Lump Sum	1.00	\$60,990.00	\$60,990.00
QUANTITIES DECREASED				
ITEM	QUANTITY		UNIT PRICE	EXTENSION
None				
TOTAL				\$60,990.00

**THE AMOUNT OF THE CONTRACT WILL BE (INCREASED) BY THE
SUM OF \$60,990.00**

Change Order No. 1

Review by: Initials Date Approved by: Date

Assistant City Manager _____ Contractor _____

City Manager: _____

PH. (760) 320-9600 Desert Division
PH. (951) 940-0200
FAX (951) 940-9192

**We Handle All Phases of Asphalt
HOA Specialist**
"Where Integrity & Quality Counts"



CONTRACT# 23-314

NPG ASPHALT
1354 Jet Way
Ferris, CA 92571
Cont. Lic. #664779
DIR #100002457
www.npgasphalt.com

ESTIMATE TO (Client)
City of Lake Elsinore
521 Langstaff Ave
Lake Elsinore, CA 92530

DATE: 9/5/2023
PROJECT: Concrete, Asphalt & Striping
LOCATION: Lake Community Center
310 W. Graham Ave.
Lake Elsinore, CA 92530

Attention: Daniel S.

Phone: (951) 674-5170

Fax: 951-471-1251

E-mail: dsaavedra@lake-elsinore.org

Estimator: LT

NELSON PAVING & SEALING (hereinafter called Contractor) quotes the following estimate to Client for furnishing the materials, labor and performing the work hereinafter specified, subject to the terms and conditions hereinafter set forth on reverse side of estimate.

CONCRETE, ASPHALT, STRIPING, WHEELSTOPS AND SIGNS

1. Remove and dispose of 4,000 sq. ft. of concrete and asphalt per plan.
2. Construct 555 sq. ft. of 6" concrete flowline and cross gutter per plan.
3. Pave 4" of asphalt with 1/2" of PG 70-10 HMA over compacted native soil approx. 3,980 sq. ft.
4. Modify existing concrete landing to match the adjacent elevations.
5. Furnish and install 2 water meter boxes with traffic grates.
6. Furnish and install 8 parking stalls with 4' long wheelstops.
7. Add 1 handicap stall with sign/post and wheelstop to the right side of the existing handicap loading zone in rear lot.

Total items 1-7:\$60,990.00
***Price is valid through December 30th, 2023

PRICE BREAKDOWN:

Item #1: Removal and disposal.	\$13,500.00
Item #2 & 4: Concrete works.	\$16,900.00
Item #3: Asphalt works.	\$25,480.00
Item #5-7: Boxes, striping, wheelstops and sign.	\$5,110.00

**Note: Project will be completed in 1 move.

**Note: Price includes prevailing wages.

**Note: Bushes and irrigation are to be removed/ capped off by others.

**Note: No handicap is to be replaced on new asphalt surface. Handicap stall is to be installed in the rear lot.

**Note: Pricing is based on current market rates on trucking, materials and fuel as of the date of this proposal. Any fluctuations in any of these costs could potentially affect the final total of this proposal and are subject to change.

**EXCLUSIONS: Permits, testing, inspections and thermoplastic.

PRICE TO BE DETERMINED BY OWNERS OPTIONS AS INITIALED ABOVE

NOTE: UPON ACCEPTANCE OF THIS CONTRACT ALL TERMS, PROVISIONS, AND CONDITIONS AS SET FORTH ON THE REVERSE SIDE OF THIS CONTRACT SHALL BECOME PART OF THIS CONTRACT.

ACCEPTANCE OF PROPOSAL

The above prices, specifications, and conditions are hereby accepted. You are hereby authorizing NPG Inc. to do the work as specified above with payment in full upon completion of work.

Accepted by: Print Name

Title

Authorized Signature

Date

*Note: Map is not to scale. Areas to be repaired are approximate and are subject to minor adjustments without notice.

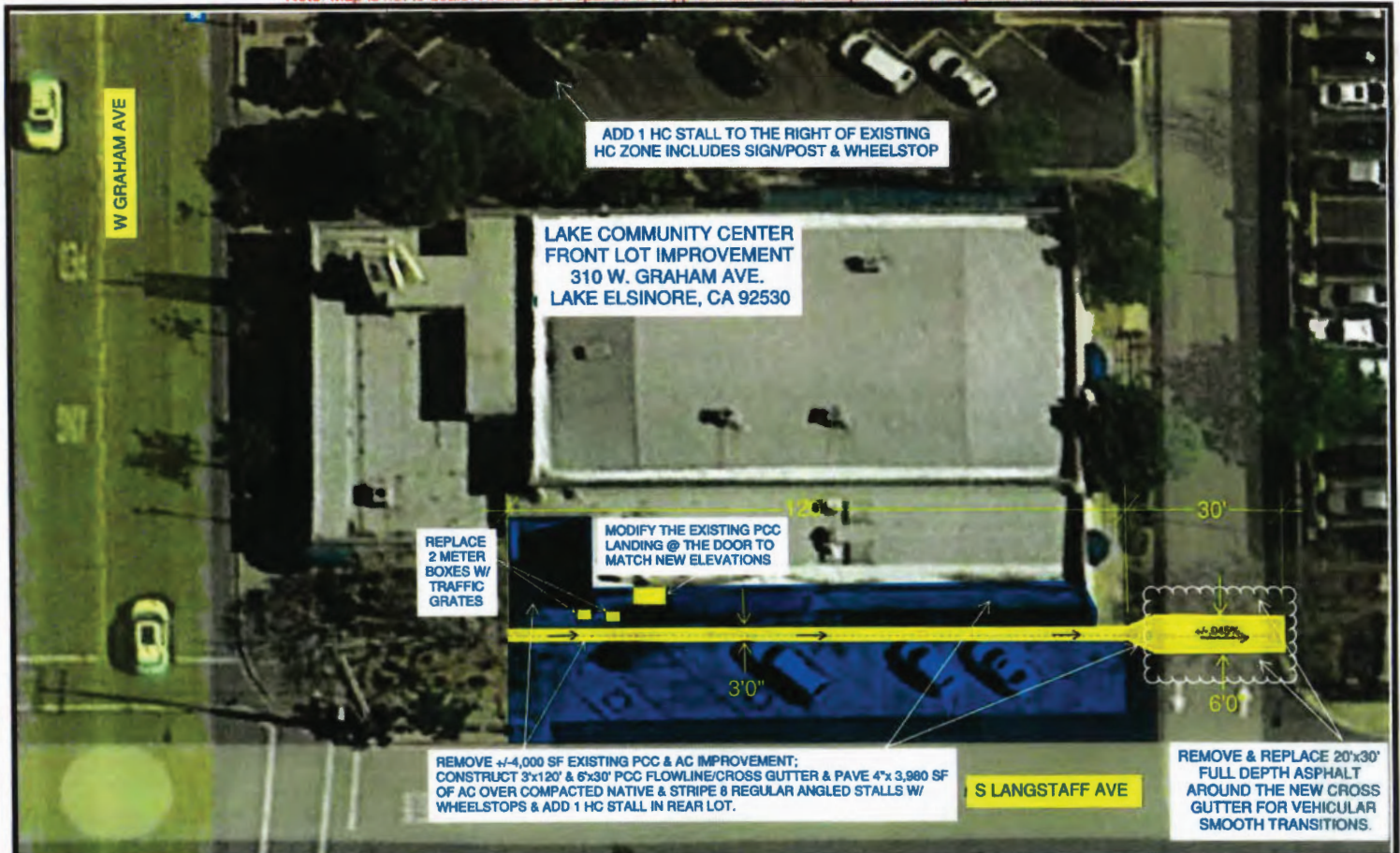

NPG
ASPHALT

Lou Ton - Project Engineer
ltou@npgasphalt.com

CELL: 951/204-8100

WWW.NPGASPHALT.COM
1304 Jet Way, Perris, CA 92571

Internet Support: 951-245-2290 Tel
951-245-2192 Fax
Desert Division: 760-320-9000 Tel

1. REMOVE & DISPOSE +/-4,000 SF OF PCC & AC PER PLAN.
2. CONSTRUCT 555 SF OF 6" PCC FLOWLINE & CROSS GUTTER PER PLAN.
3. PAVE 4" AC W/ 1/2" PG 70-10 HMA OVER COMPACTED NATIVE +/-3,980 SF.
4. MODIFY THE EXISTING PCC LANDING TO MATCH WITH ADJACENT ELEVATIONS.
5. FURNISH & INSTALL 2 WATER METER BOXES W/ TRAFFIC GRATES.
6. FURNISH & INSTALL 8 PARKING STALLS W/ 4' WHEELSTOPS.
7. ADD 1 HC STALL W/ SIGN/POST & WHEELSTOP TO THE RIGHT SIDE OF EXISTING HC LOADING ZONE IN REAR LOT.

NOTES: THERE IS NO HC STALL TO BE REPLACED ON NEW AC SURFACE. THERE IS A HC STALL TO BE INSTALLED IN THE REAR LOT INSTEAD.

**LAKE COMMUNITY CENTER
FRONT LOT IMPROVEMENT
310 W. GRAHAM AVE.
LAKE ELSINORE, CA 92530**

8/29/2023